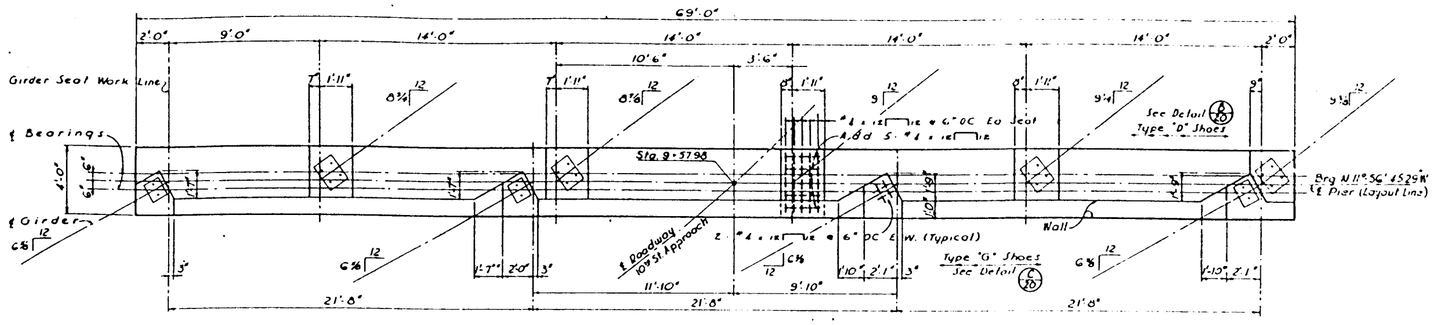

PLAN AT TOP
1/4" = 1'-0"

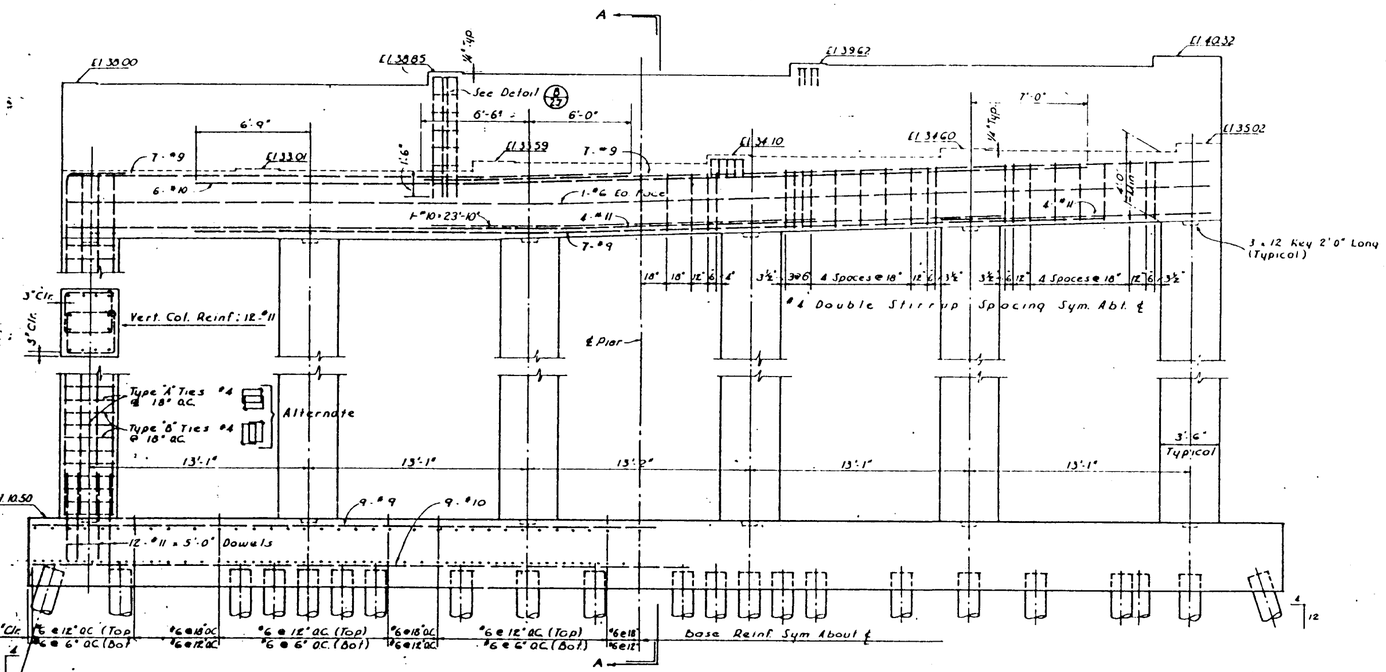

ELEVATION
1/4" = 1'-0"

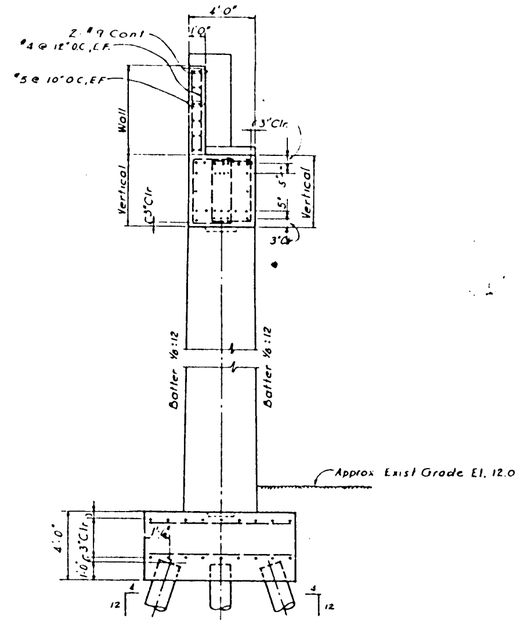

SECTION A-A
1/4" = 1'-0"

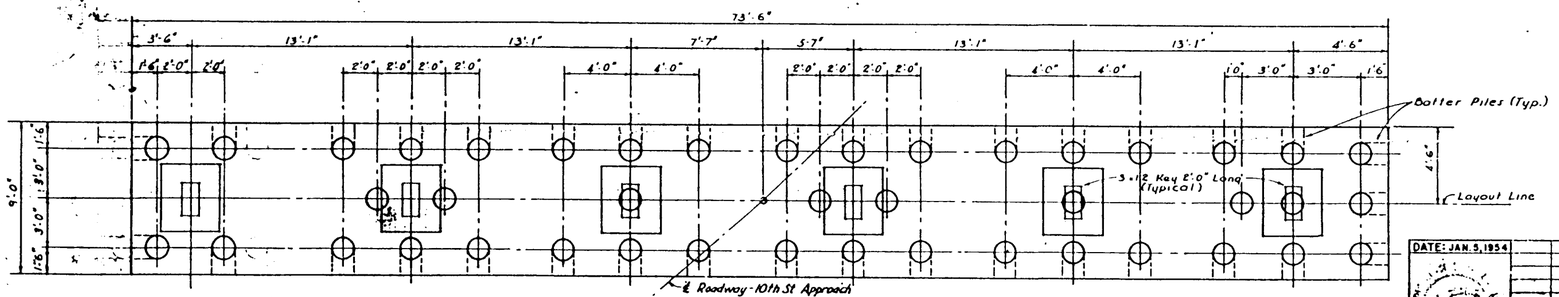

PLAN AT BASE (43 PILES)
1/4" = 1'-0"

MOFFATT & NICHOL INC.
CONSULTING ENGINEERS
LONG BEACH, CALIFORNIA

DATE: JAN. 5, 1954

MARK	DATE	BY	REVISIONS
	2-3-56	MJN	General Revisions

CITY OF LONG BEACH, CALIFORNIA
HARBOR DEPARTMENT
OFFICE OF THE PORT MANAGER

NINTH STREET BRIDGE
OVER THE LOS ANGELES RIVER
PIER NO. 14W

DESIGNED: J.H.P.
DRAWN BY: D.M.
CHECKED BY: E.A.P.
TRACED BY: J.E.C.
APPROVED:
DATE
APPROVED:
CHIEF ENGINEER

DRAWING NO. 391
FILE NO. 10369-21

BR#2756
2757
2759
2760

CERTIFICATE OF AUTHENTICITY

This is to certify this microphotograph is a true, accurate and complete reproduction of a record in the custody of the Bureau of Engineering. Said documents were delivered in the regular course of business for photographing. It is further certified that the microphotographic processes were accomplished in a manner and on film which meets with